

Information

User : Ledgrossisten	Measure Time :11:10:19
Model NO. : MK350S PREMIUM	Light Source :031823
Memo : COB LED list 3000K, 8Wm 24V, löpmeter	

BASIC

CRI	: 91,3
x	: 0,4465
y	: 0,4043
CCT	: 2846
LUX	: 1023

Spectrum

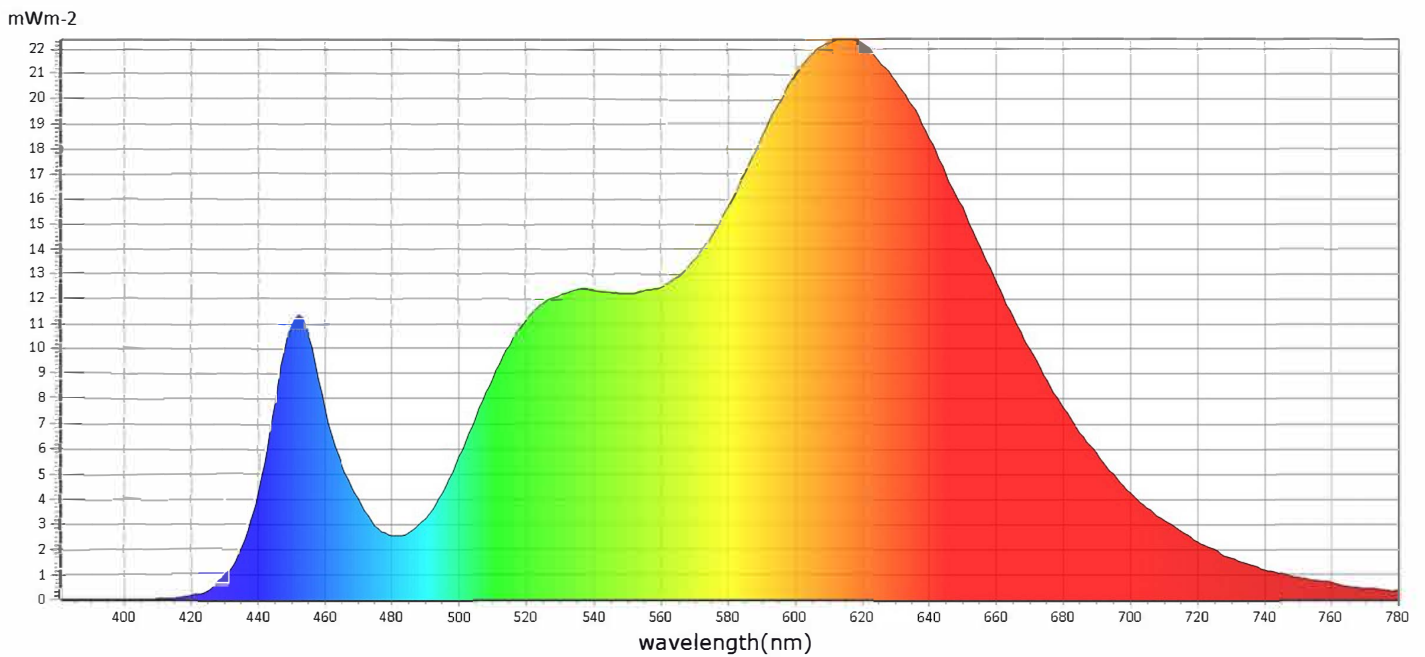

CIE1931

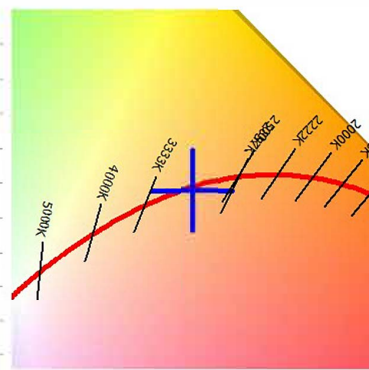
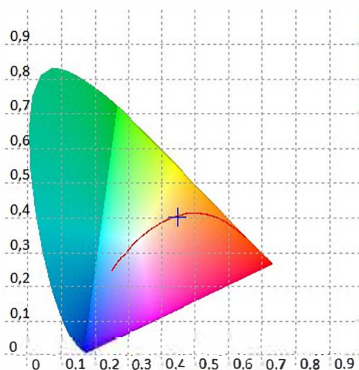

CIE1976

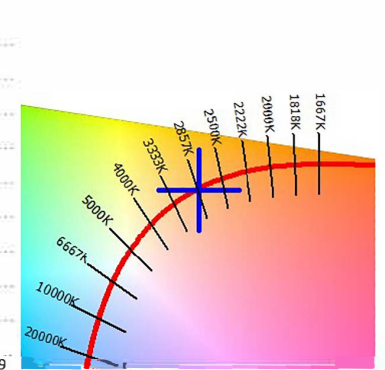
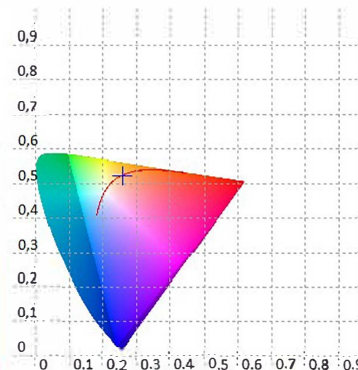

Company: Ledgrossisten

Address: Trintegatan 1

Postcode/Town: 253 68 Helsingborg

Test location: Helsingborg

Date :2025/01/31

+46 42 - 456 91 50

Phone number

Information

User : Ledgrossisten	Measure Time :11:10:19
Model NO. : MK350S PREMIUM	Light Source :031823
Memo : COB LED list 3000K, 8Wm 24V, löpmeter	

BASIC

CRI	: 91,3
x	: 0,4465
y	: 0,4043
CCT	: 2846
LUX	: 1023

CRI: 91,27

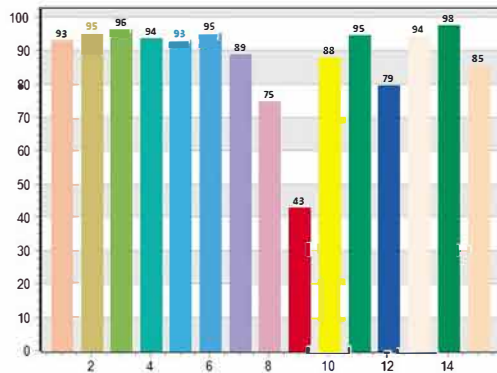

CQS: 88,28

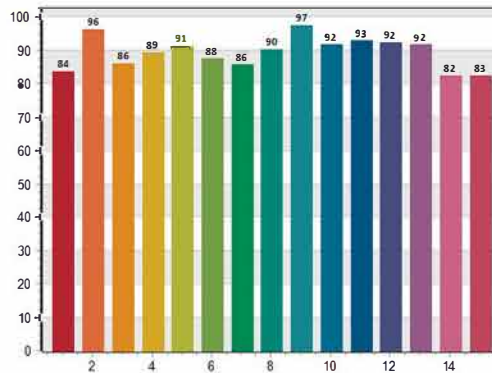

CRI-2

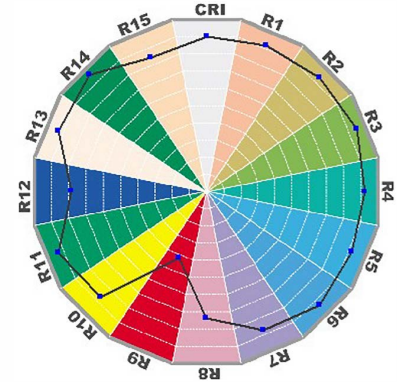

TM30: 89,10

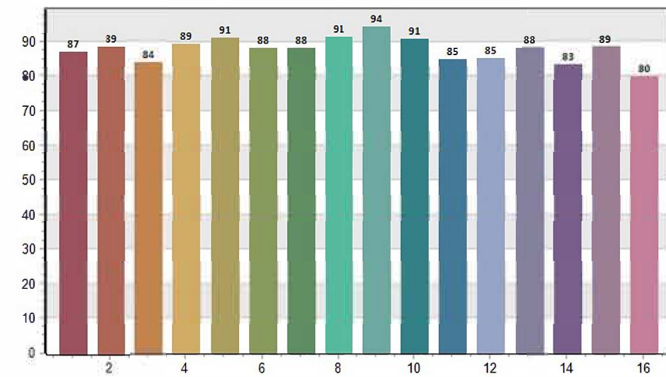

TLCI: 77,07

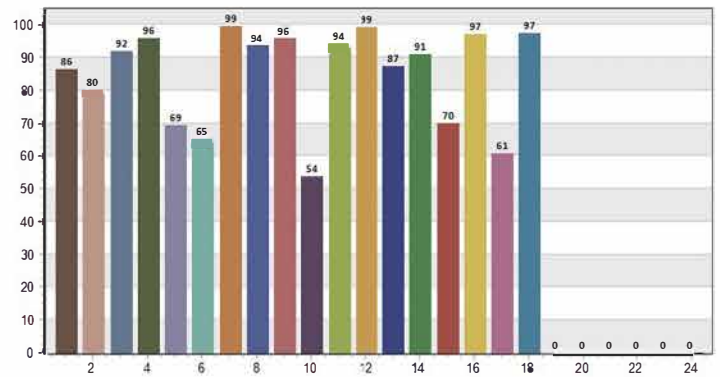

CRI values, only R1-R8 are used to calculate final CRI

R1	R2	R3	R4	R5	R6	R7	R8	R9	R10	R11	R12	R13	R14	R15
93,0	95,1	96,3	93,6	93,1	95,2	88,9	74,9	42,8	87,9	94,7	79,4	94,2	97,5	85,5

TM30 C values, 16 binned values out of total of 99 C values

C1	C2	C3	C4	C5	C6	C7	C8	C9	C10	C11	C12	C13	C14	C15	C16
87,0	88,5	83,8	89,3	91,0	88,3	88,2	91,5	94,3	90,7	85,2	85,4	88,2	83,2	88,6	79,9

CQS Q values

Q1	Q2	Q3	Q4	Q5	Q6	Q7	Q8	Q9	Q10	Q11	Q12	Q13	Q14	Q15
83,7	96,1	86,0	89,3	91,3	87,5	85,6	90,1	97,3	91,5	92,8	92,3	91,8	82,3	82,5

Company: Ledgrossisten

Address: Trintegatan 1

Postcode/Town: 253 68 Helsingborg

Test location: Helsingborg

Date :2025/01/31

+46 42 - 456 91 50

Phone number